UNIVERSITÀ DEGLI STUDI DI BERGAMO | Dipartimento di Lingue, Letterature e Culture Straniere

Translation and Interpretation as Literary and Epistemic Practices

Friday, 29 November 2019

International Workshop - Piazza Rosate – Room 3

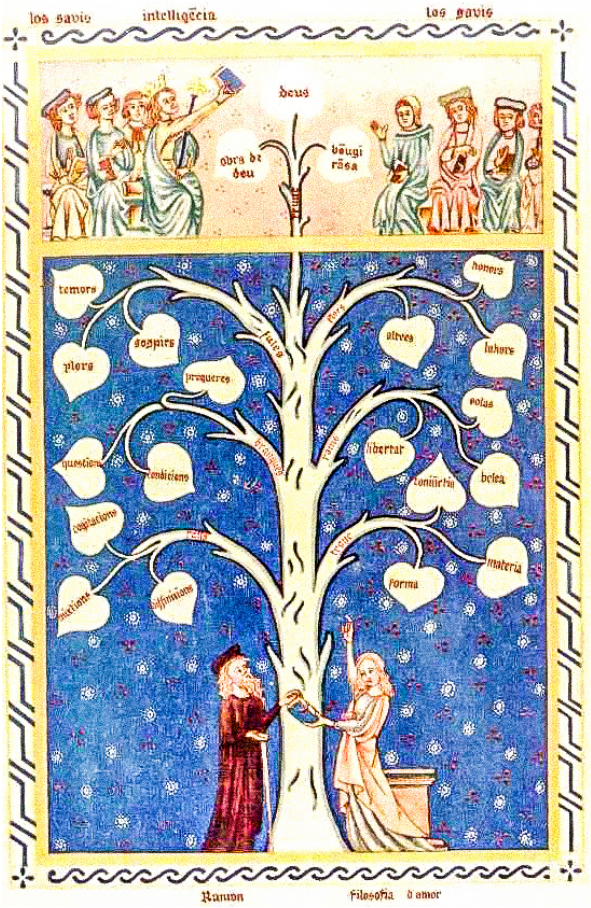

14.45 – Institutional greetings

15.00-16.00 – Chair: Rossana Bonadei

Ansgar Nünning (University of Gießen) & Vera Nünning (University of Heidelberg), *The Value of Literature and Literary Studies: The Significance of Narration and Interpretation*

16.00-16.15 – Break

16.15–17.00 – Chair: Marina Dossena

Pirjo Lyytikäinen (University of Helsinki), *Emotional Knowledge of Literature: Being Moved by Literature*

Ana Margarida Abrantes (University of Lisbon), *Interpretation: A View From Cognitive Literary Studies*

17.00-17.15 – Break

17.15-18.00 – Chair: Raul Calzoni

Jean-Jacques Lecercle (Université Paris X – Nanterre) & Michela Gardini, *Traduire en dialecte*

Angela Locatelli, *Concluding remarks*

www.unibg.it

In cooperation with
PhDnet „Literary and Cultural Studies"

For further information:
Rossana Bonadei - Raul Calzoni
rossana.bonadei@unibg.it
raul.calzoni@unibg.it